

OHT. 12'6" x 7'6" x 7'6" SCIENTIFICALLY COVERED

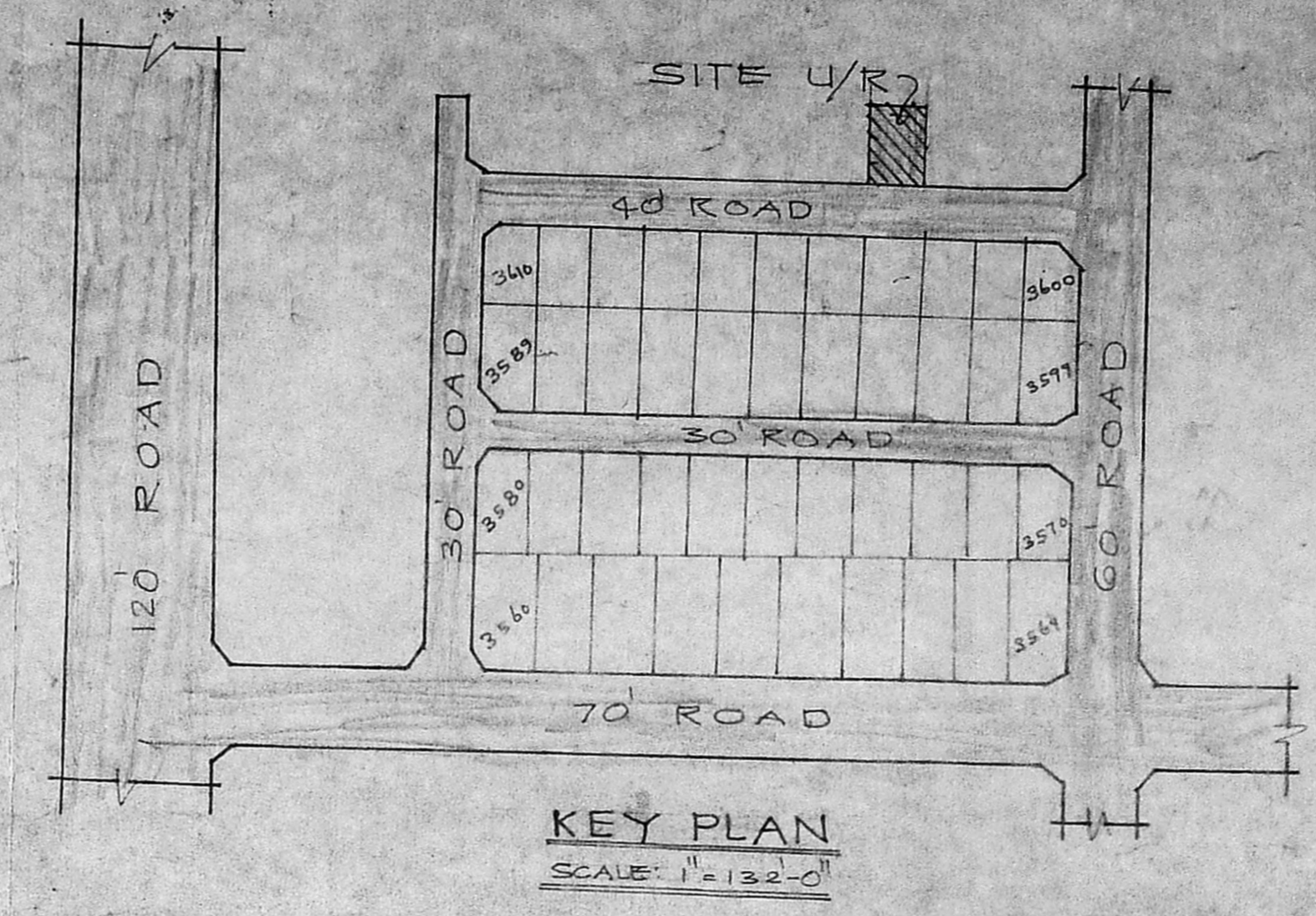
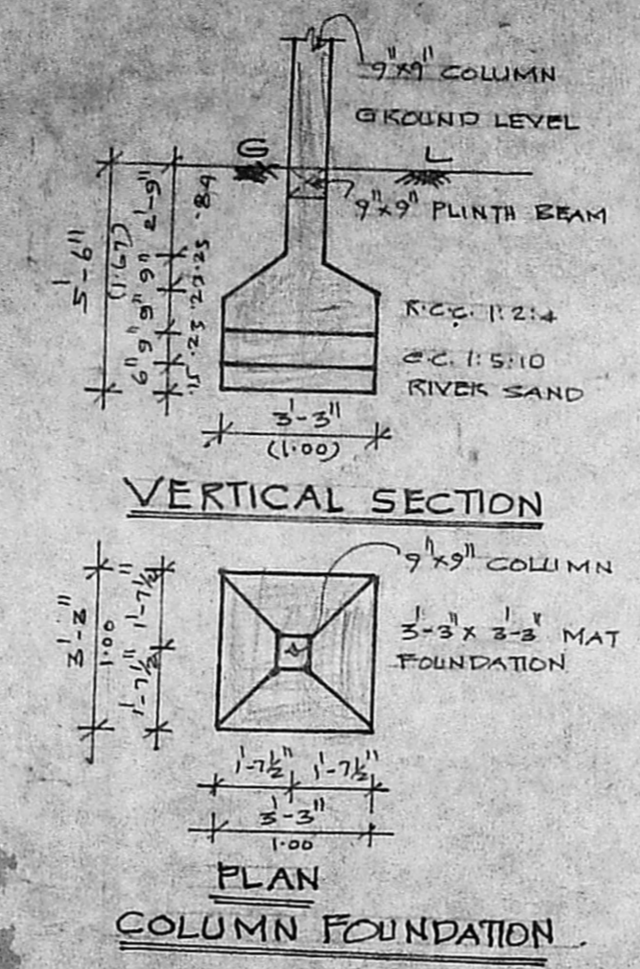
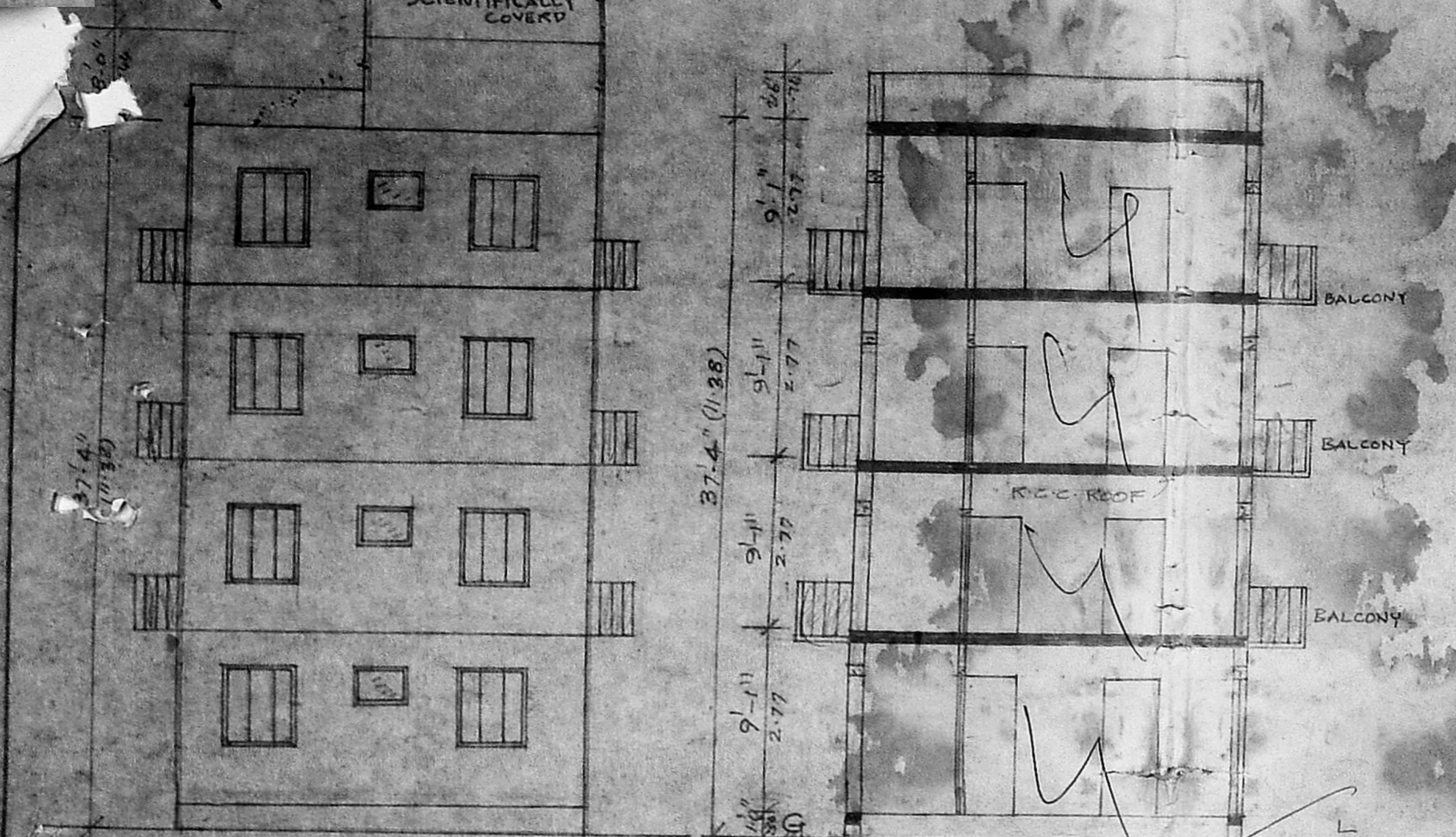

**JOINERY**

D:	T.W. PANELLED DOOR	3'-3" x 7'-0"
D1:	"	3'-0" x 7'-0"
D2:	"	2'-6" x 6'-0"
W:	T.W. GLAZED WINDOW	4'-0" x 4'-0"
W1:	"	3'-0" x 4'-0"
W2:	"	2'-6" x 4'-0"
V:	VENTILATOR GLAZED	3'-0" x 2'-6"

**COLOUR INDEX**

[Symbol]	PRD	MMDA (B)/PP NO. C.No. 2111 (1989) (A)
[Symbol]	RO	Scrubbing SITE BOUNDARY
[Symbol]		PART II

**PLAN SHOWING THE PROPOSED CONSTRUCTION OF RESIDENTIAL FLATS AT S. NO 19 PART OF AYYANAVARAM VILLAGE, IN PLOT NO 3614, BLOCK NO 12 ANNA NAGAR, CORPN. DN. NO 74, MADRAS-40. FOR N. ATHIMOOLAM.**

SCALE: 1" = 8'-0" (1:100)

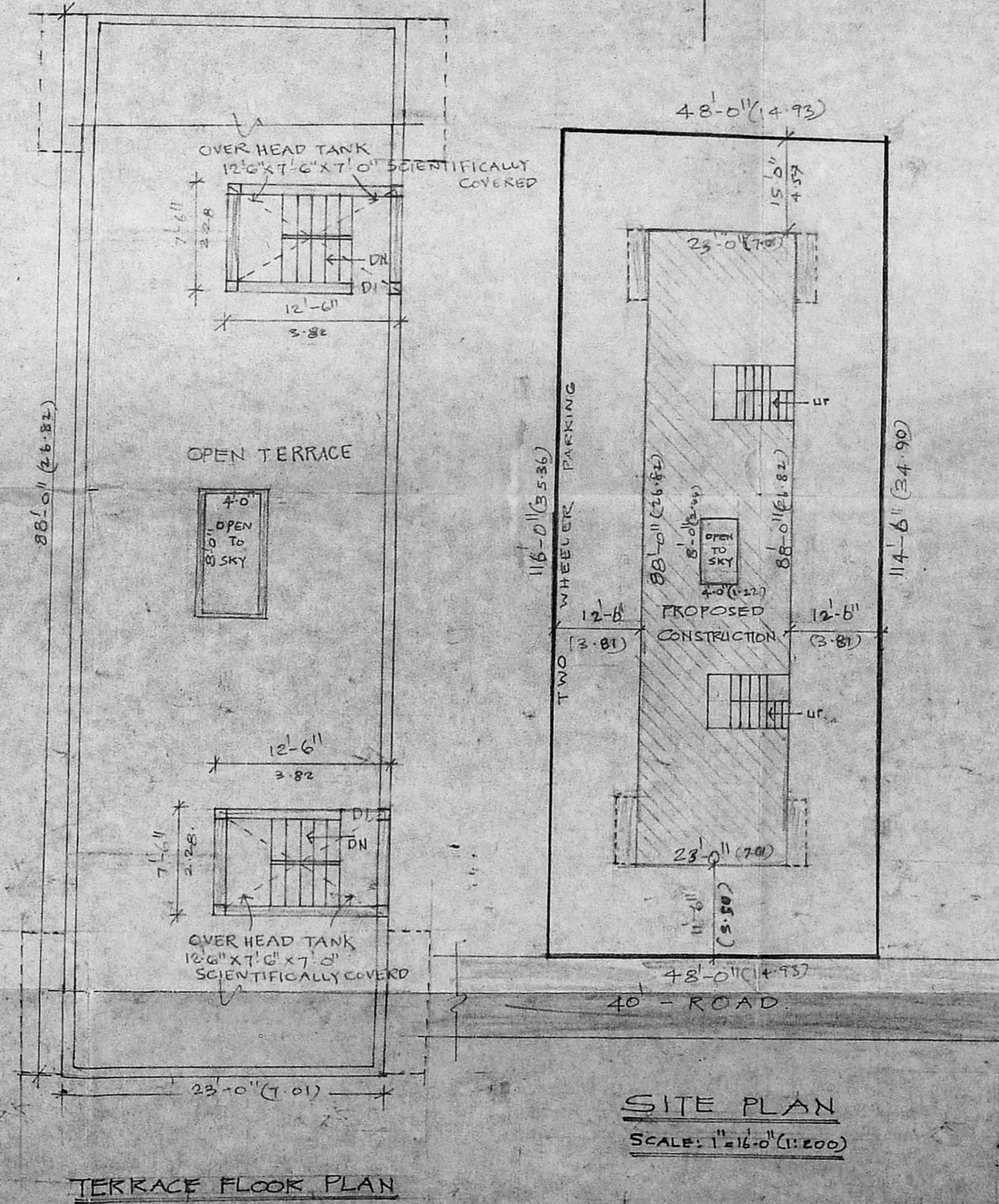
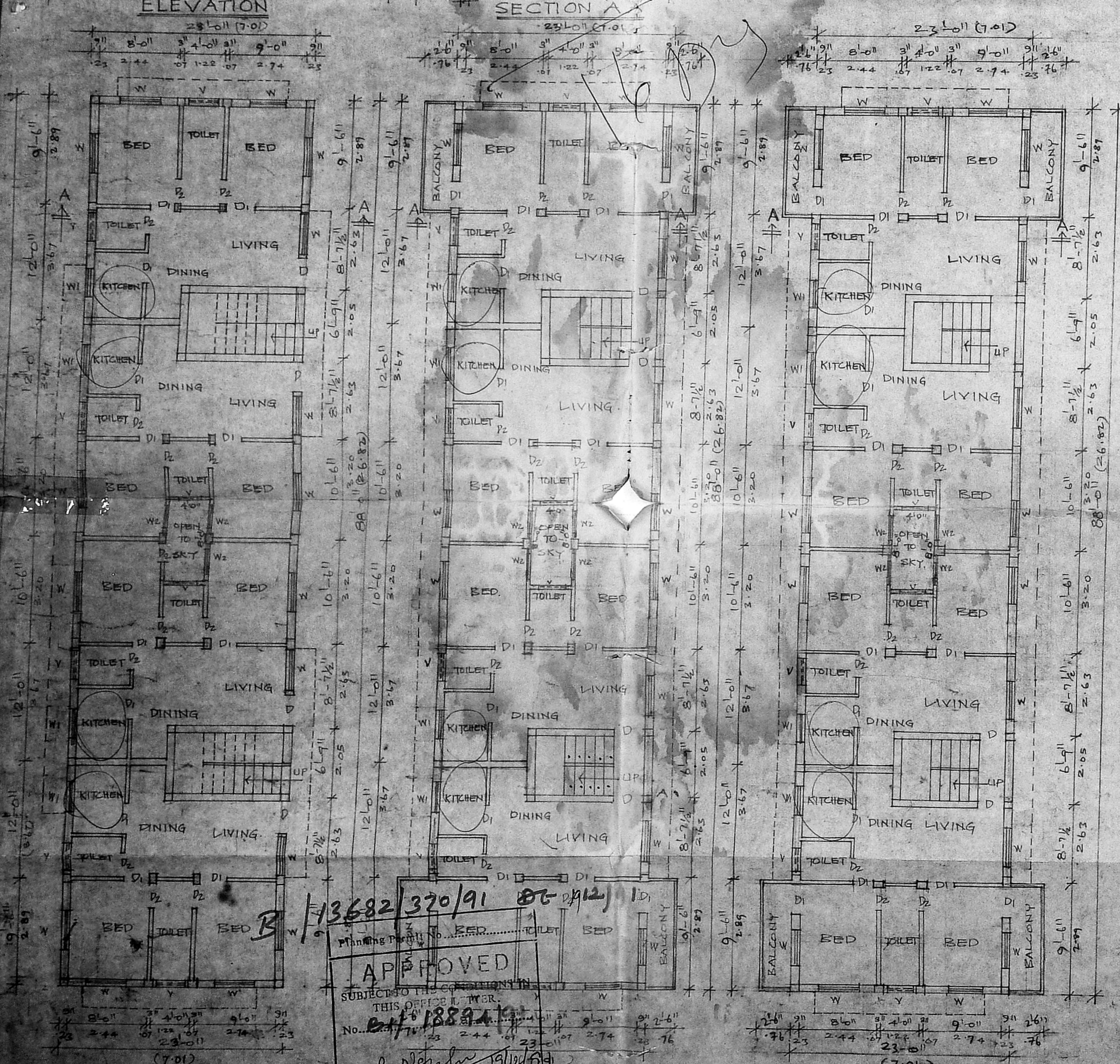

APPROVED  
SUBJECT TO THE CONDITIONS IN THIS DEED  
No. 13682/370/91  
FOR MEMBER SECRETARY  
MADRAS DEVELOPMENT AUTHORITY  
MADRAS - 600 008.

OWNER N. Athimoolam  
A Vairava

S. Swain  
S. PURAI PANDIAN  
B.E., AMISE, P.E. (Arch),  
Civil Engineer, Urban Industrial Consultant,  
Registered Architect, Temple Engineer, &  
Licenced Surveyor, Corporation of Madras,  
11, S. Vinnak, Phone 62183,  
Habitat Condocey, Coimbatore,  
MADRAS - 600 010.  
LICENCED SURVEYOR